

NSTAR 2013 Yearly Operational Plan BREWSTER Right of Way 319

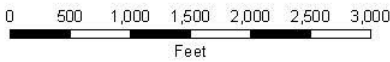

1:12,000



- 2013 NSTAR Electric Rights-of-Way
- ▲ Emergency Surface Water Well
- Ground Water Well
- Non-Transient, Non-Community Well
- Proposed Well
- ◆ Surface Water Well
- ★ Transient, Non-Community Well
- Private Well
- ★ NHESP Certified Vernal Pools
- Perennial Rivers and Streams
- Intermittent Rivers and Streams
- Mass Zone A
- MA Town Lines

(Do not use for those waterbodies, tributaries and associated water bodies, flow sensitive Area theme at metadata per 333 CMR 11.06)

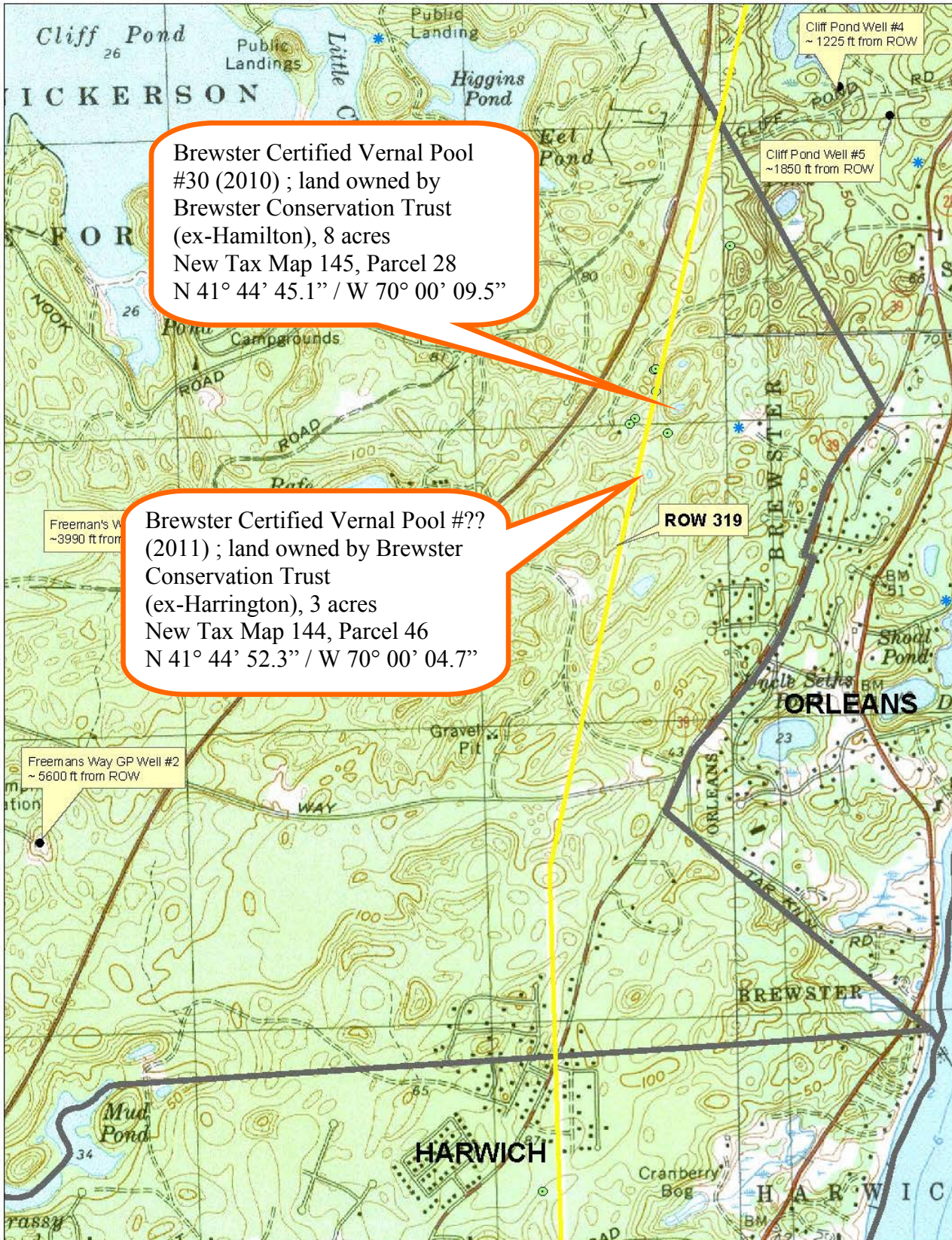

Brewster Certified Vernal Pool #30 (2010) ; land owned by Brewster Conservation Trust (ex-Hamilton), 8 acres
New Tax Map 145, Parcel 28
N 41° 44' 45.1" / W 70° 00' 09.5"

Brewster Certified Vernal Pool #?? (2011) ; land owned by Brewster Conservation Trust (ex-Harrington), 3 acres
New Tax Map 144, Parcel 46
N 41° 44' 52.3" / W 70° 00' 04.7"

Freeman's W
~3990 ft from

Freemans Way GP Well #2
~5600 ft from ROW

Cliff Pond Well #4
~1225 ft from ROW

Cliff Pond Well #5
~1850 ft from ROW

ROW 319

**CLAY HOLE ROAD - WEST
Brewster MA**

Prepared by The Compact of
Cape Cod Conservation
Trusts, Inc. for the
Brewster Conservation Trust

.....
powerline

7.82 AC UPLAND
.07 AC WETLAND
7.89 AC TOTAL

Brewster Certified Vernal Pool
#30 (2010) ; land owned by
Brewster Conservation Trust
(ex-Hamilton), 8 acres
New Tax Map 145, Parcel 28
N 41° 44' 45.1" / W 70° 00' 09.5"

Brewster Certified Vernal Pool
#??(2011) ; land owned by
Brewster Conservation Trust
(ex-Harrington), 3 acres
New Tax Map 144, Parcel 46
N 41° 44' 52.3" / W 70° 00' 04.7"

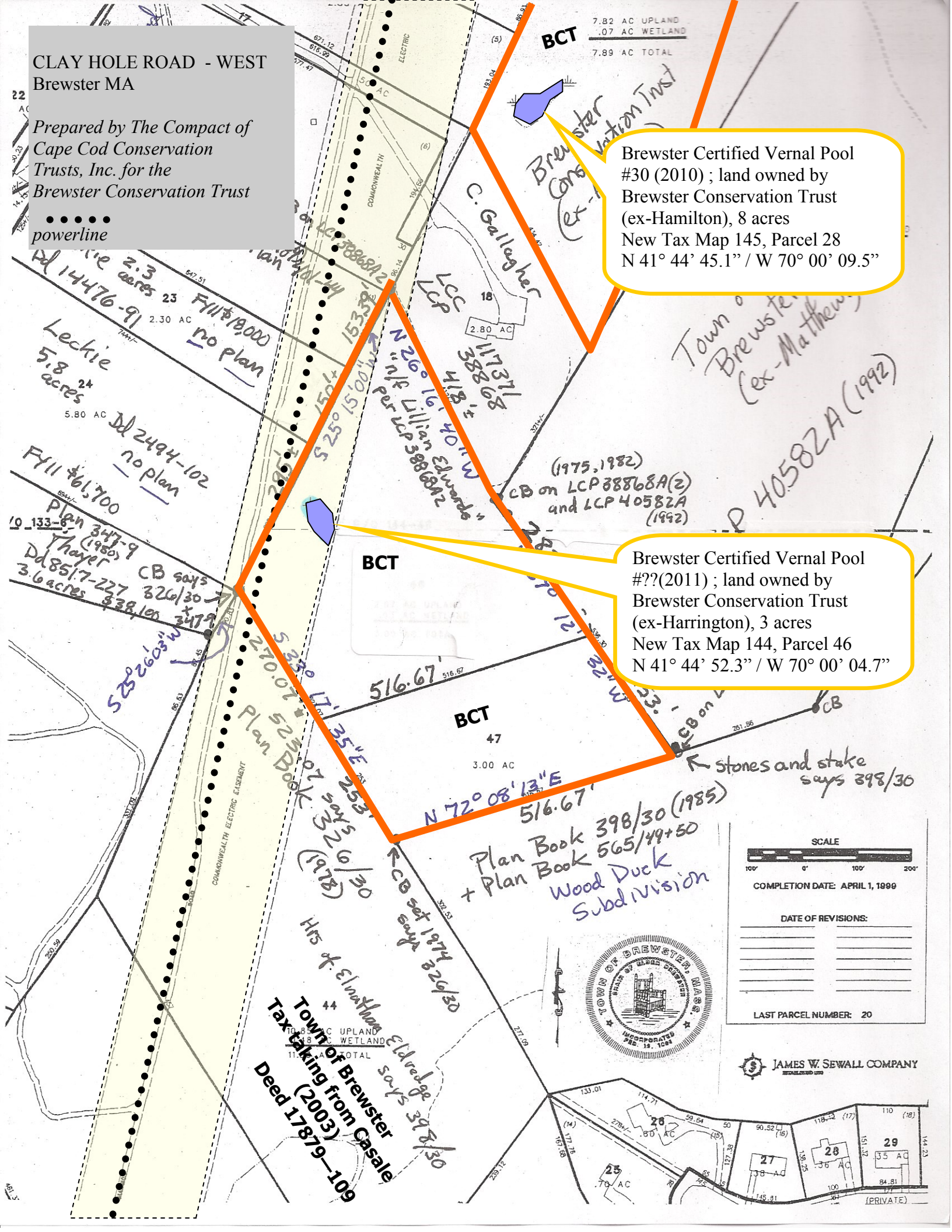

Leckie
5.8 acres
5.80 AC
DL 2494-102
no plan
FY11 \$61,700
Plan 347-9
Thayer
Dd 8517-227
3.6 acres
338,100

C. Gallagher
LCC
LCP
2.80 AC
117371/1
338688
1118 z
N 26° 16' 40" W
1/4 Lillian Edwards
per LCP 388682
(1975, 1982)
CB on LCP 38868A(2)
and LCP 40582A
(1992)

Town of Brewster
Tax-taking from Casale
Deed 17879-109
Hrs of Elmathan Eldredge says 398/30

Plan Book 398/30 (1985)
+ Plan Book 565/49+50
Wood Duck
Subdivision

SCALE
100' 0' 100' 200'

COMPLETION DATE: APRIL 1, 1999

DATE OF REVISIONS:

LAST PARCEL NUMBER: 20

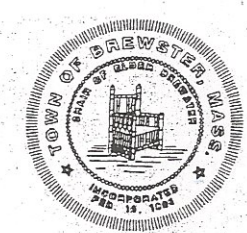

JAMES W. SEWALL COMPANY

